THE YORKSHIRE PROPERTY AGENCY

White Beam, Hilton Road, Seamer

£450,000

4 2 2









The Yorkshire Property Agency are delighted to introduce a superb opportunity to acquire this beautifully presented four-bedroom modern home, occupying a desirable position within the popular village of Seamer, ideally placed for both Stokesley and Yarm. Offering stylish contemporary living, generous family accommodation and a fantastic village location, this property is sure to appeal to a wide range of buyers.

RICHARD TOWLER
DIRECTOR
The Yorkshire Property Agency.

07387 687 753
richard@theyorkshirepropertyagency.co.uk
Springboard Business Centre, Ellerbeck Way, Stokesley Business Park, Stokesley TS9 5JZ

THE YORKSHIRE PROPERTY AGENCY

Key Features

- Four bedroom family home
- Detached
- Contemporary interior
- Semi-rural surroundings
- Ideally placed for both Stokesley and Yarm
- Off-street parking
- Garage
- Private rear-garden
- Charming village location
- Council tax band F

White Beam House
Seamer

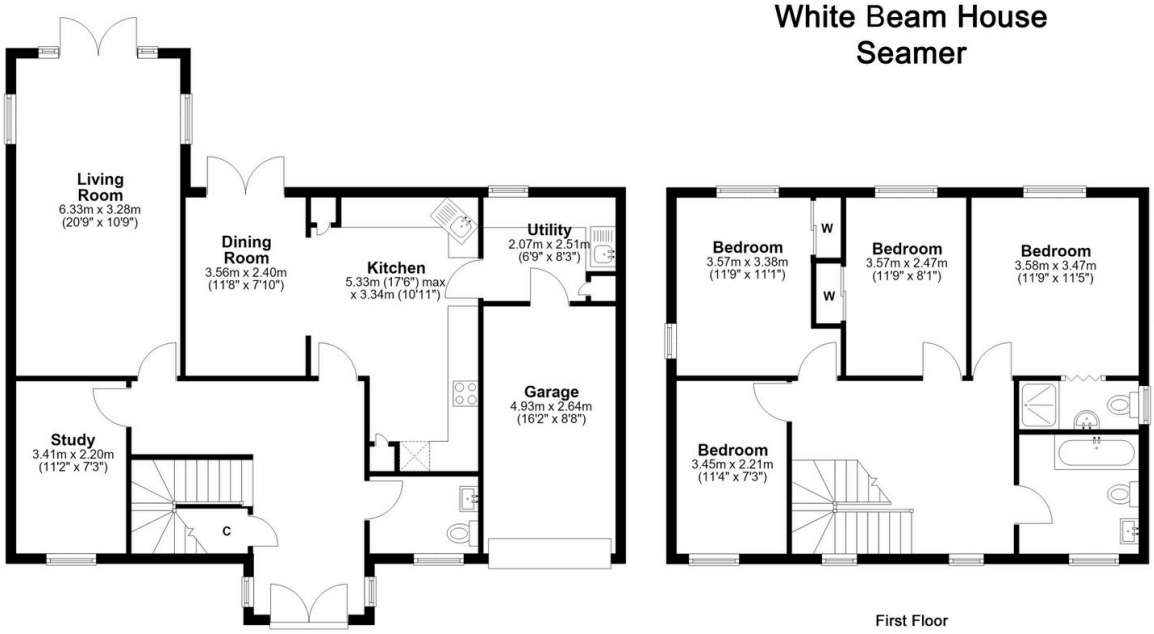

Whilst every attempt has been made to ensure the accuracy of the floorplans contained here, measurements of doors, windows, rooms and any other items are approximate and no responsibility is taken for any error, omission or mis-statement. This plan is not drawn to scale and is for illustrative purposes only & should be used as such by any prospective purchaser. Created especially by Vue3sixty Ltd

RICHARD TOWLER
DIRECTOR
The Yorkshire Property Agency.

07387 687 753
richard@theyorkshirepropertyagency.co.uk
Springboard Business Centre, Ellerbeck Way, Stokesley Business Park, Stokesley TS9 5JZ